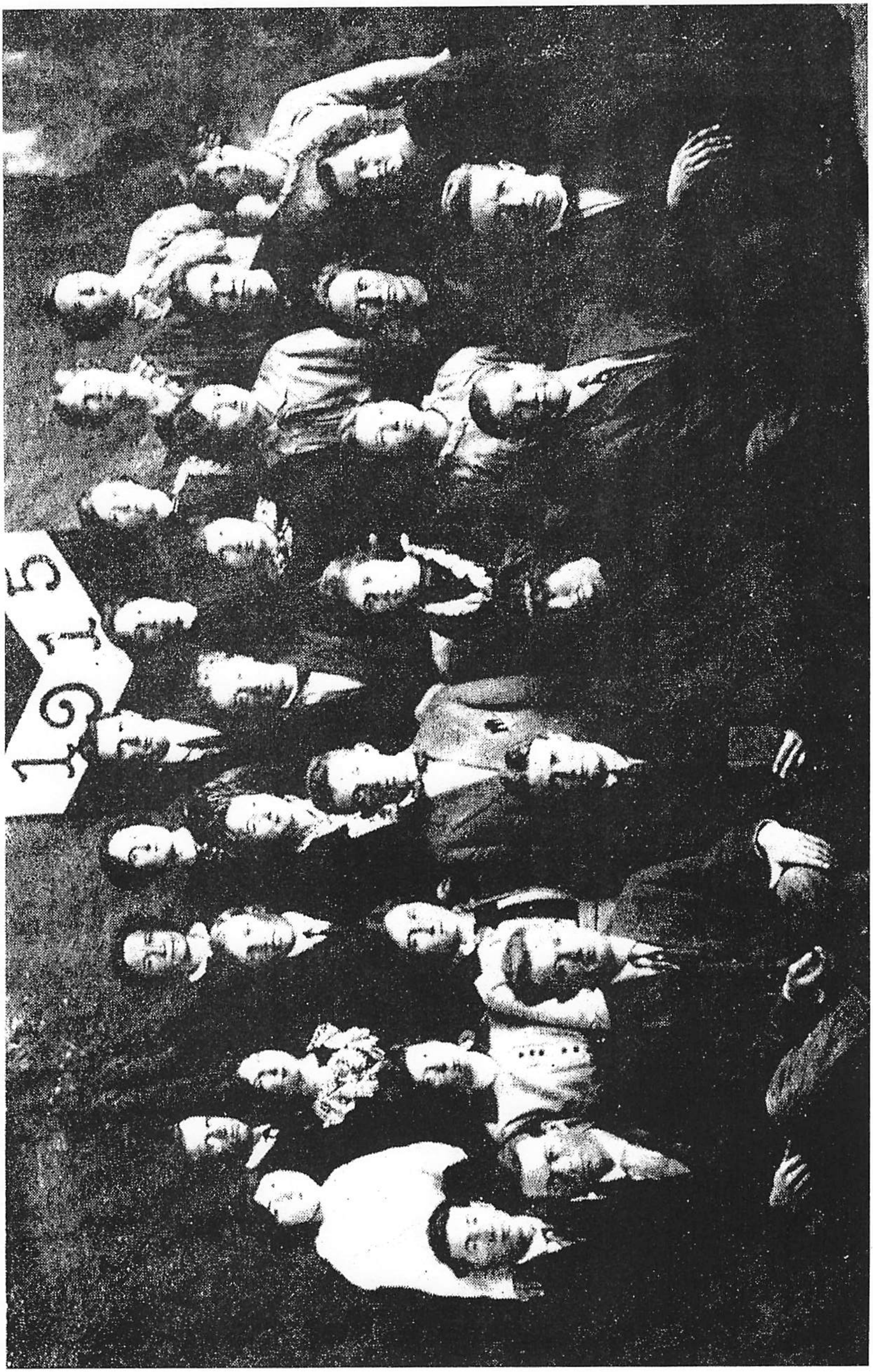

1915